

Mr. Alex Kozlov
Architect

HOLLINS
Architects, Engineers &
Planning Consultants
40 Lakeside Rd.
Longmont, CO 80501
Phone: (303) 779-1111
Fax: (303) 779-1112
www.hollinsco.com

Client:
Mr. & Mrs. J. Marincowitz

Project:
New Dwelling

Address:
Prospective View

Scale:
1/8" = 1'-0"

Quantity: 800'

16-144-203-B

Existing dwelling

Proposed double garage to serve Langley House

Parking area to serve proposed dwelling

Proposed dwelling, Single family house of four bedrooms, including 1st accommodation integral parking at ground floor to give five spaces, together with residual area. Total floor area to be 157 M².

One tree to be removed (dotted). All other trees and boundary growth to be retained.

Shaded drive access.

Existing garage building to be demolished.

LANGLEY HOUSE

136

126

128

30.5M

LANGLEY ROAD

PRIELANING

12.8M

2

41

42

7

10

120

122

124

125

126

128

130

132

134

136

138

140

142

144

146

148

150

152

154

156

158

160

162

164

166

168

170

172

174

176

178

180

182

184

186

188

190

192

194

196

198

200

202

204

206

208

210

212

214

216

218

220

222

224

226

228

230

232

234

236

238

240

242

244

246

248

250

252

254

256

258

260

262

264

266

268

270

272

274

276

278

280

282

284

286

288

290

292

294

296

298

300

302

304

306

308

310

312

314

316

318

320

322

324

326

328

330

332

334

336

338

340

342

344

346

348

350

352

354

356

358

360

362

364

366

368

370

372

374

376

378

380

382

384

386

388

390

392

394

396

398

400

402

404

406

408

410

412

414

416

418

420

422

424

426

428

430

432

434

436

438

440

442

444

446

448

450

452

454

456

458

460

462

464

466

468

470

472

474

476

478

480

482

484

486

488

490

492

494

496

498

500

502

504

506

508

510

512

514

516

518

520

522

524

526

528

530

532

534

536

538

540

542

544

546

548

550

552

554

556

558

560

562

564

566

568

570

572

574

576

578

580

582

584

586

588

590

592

594

596

598

600

602

604

606

608

610

612

614

616

618

620

622

624

626

628

630

632

634

636

638

640

642

644

646

648

650

652

654

656

658

660

662

664

666

668

670

672

674

676

678

680

682

684

686

688

690

692

694

696

698

700

702

704

706

708

710

712

714

716

718

720

722

724

726

728

730

732

734

736

738

740

742

744

746

748

750

752

754

756

758

760

762

764

766

768

770

772

774

776

778

780

782

784

786

788

790

792

794

796

798

800

802

804

806

808

810

812

814

816

818

820

822

824

826

828

830

832

834

836

838

840

842

844

846

848

850

852

854

856

858

860

862

864

866

868

870

872

874

876

878

880

882

884

886

888

890

892

894

896

898

900

902

904

906

908

910

912

914

916

918

920

922

924

926

Elevations



North East Elevation - Side

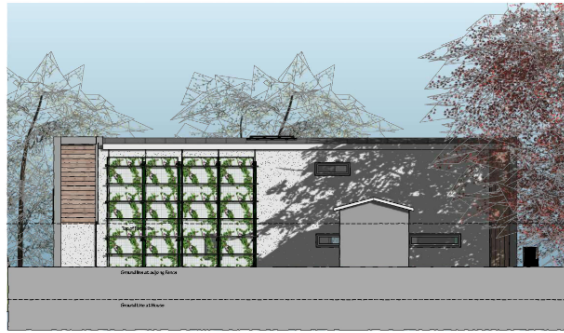

North West Elevation - Rear (Rear not shown)



South East Elevation - Front



South West Elevation (Rear not shown)

No. 16-144-202-B
 Hollins
 Architects, Engineers &
 Planning Consultants
 40 Market Street
 Suite 200
 Portland, ME 04101
 Phone: 603.771.1234
 Fax: 603.771.1235
 Email: info@hollins.com
 Website: www.hollins.com

Date:
 Mr. & Mrs. J. Marinicowicz

Site:
 Land Adjacent to
 No. 136 Langley Road, Watford

Project:
 New Dwelling

Details:
 Proposed Elevations

File:
 16-144-202-B

Date:
 10/1/2016

Drawing:
 16-144-202-B

All Rights Reserved. No part of this drawing may be reproduced without the written permission of Hollins Architects, Engineers & Planning Consultants.

Floor plans

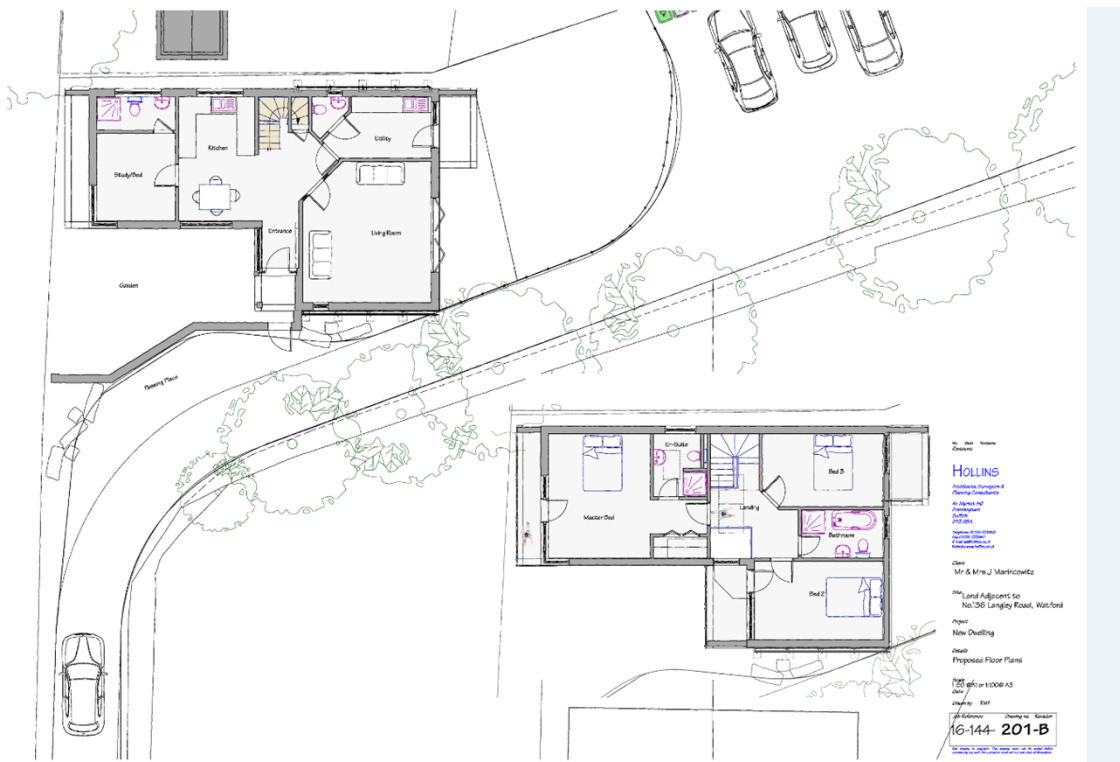

No. 16-144-201-B
 Hollins
 Architects, Engineers &
 Planning Consultants
 40 Market Street
 Suite 200
 Portland, ME 04101
 Phone: 603.771.1234
 Fax: 603.771.1235
 Email: info@hollins.com
 Website: www.hollins.com

Date:
 Mr. & Mrs. J. Marinicowicz

Site:
 Land Adjacent to
 No. 136 Langley Road, Watford

Project:
 New Dwelling

Details:
 Proposed Floor Plans

File:
 16-144-201-B

Date:
 10/1/2016

Drawing:
 16-144-201-B

All Rights Reserved. No part of this drawing may be reproduced without the written permission of Hollins Architects, Engineers & Planning Consultants.

Side elevation



Site plan

